



3D RENDERING - NORTH VIEW (FRONTAGE ELEVATION NW 6TH STREET)



ALL DESIGNS AND DETAILS INDICATED BY AND REPRESENTED BY THIS DRAWING ARE FOR USE ON AND IN CONNECTION WITH THE SPECIFIC PROJECT. ALL DRAWINGS HEREIN ARE THE PROPERTY OF AUSTIN FOX ARCHITECTURE AND NOT TO BE USED OR REPRODUCED IN WHOLE OR IN PART WITHOUT THE WRITTEN PERMISSION AND CONSENT FROM AUSTIN FOX ARCHITECTURE. WRITTEN DIMENSIONS AND PRECEDENCE OVER SCALED DIMENSIONS AT THE BEST OF THE ARCHITECT OR ENGINEER'S KNOWLEDGE. THE PLANS AND SPECIFICATIONS COMPLY WITH THE APPLICABLE MINIMUM CODES AND THE APPLICABLE FIRE SAFETY STANDARDS AT THE TIME OF THEIR PREPARATION AS DETERMINED BY THE LOCAL AUTHORITIES IN ACCORDANCE WITH SECTION 905.15 OF THE FLORIDA BUILDING CODE AND 803.15 OF THE FLORIDA STATUTES. NOTE: AUTHENTIC COPIES OF THIS DOCUMENT SHALL BEAR THE SIGNATURE IN ORIGINAL AND THE SEAL OF THE ATTESTING ARCHITECT OR ENGINEER OF THE STATE.

COPYRIGHT 2024 - 2026

P&Z SUBMISSION
DESIGN DEVELOPMENT

PROJECT NAME:

324 HAUS

PROJECT ADDRESS:

324 NW 6TH STREET
POMPANO BEACH, FL, 33060

OWNER NAME:

770 CAPITAL

OWNER ADDRESS:

TBD

ARCHITECT

AUSTIN FOX ARCHITECTURE

1754 E Commercial Blvd

FORT LAUDERDALE, FL 33334

PH: 954-790-2702

INFO@AF-ARCHITECT.COM

AR101117

STRUCTURAL ENGINEER:

TBD

Name

PH:

email

MEP ENGINEERING

TBD

ADDRESS LINE

ADDRESS LINE

phone

email

CIVIL ENGINEER

CONEMCO ENGINEERING, INC.

MAYRELLA FERNANDEZ

782 NW 42nd Avenue Unit 635, Miami, FL 33126

PH: 786-540-2444

mfernandez@conemco.com

LANDSCAPE ARCHITECT

PARAMETRIKA LANDSCAPE ARCH.

GABRIELA ALBORNOZ

PH: 480-432-5637

galbornoz@parametrikadesign.com

SEAL & SIGNATURE

REVISION LOG

| No. | Description | Date |
|-----|----------------|----------|
| 2 | AAC Submission | 01.05.26 |
| 3 | P&Z Submission | 01.20.26 |
| | | |
| | | |
| | | |
| | | |
| | | |

3D RENDERING

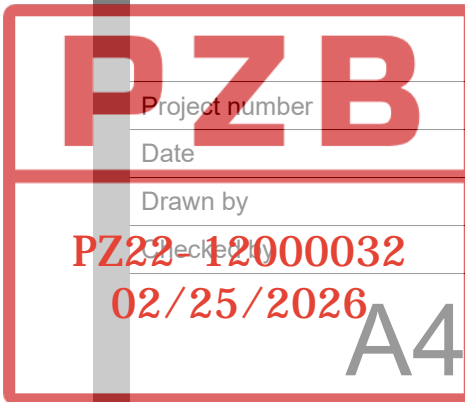

A402

Scale